

Saugatucket R. Bacteria Monitoring Locations:

RI Department of Health standards for recreational contact (i.e. swimming):
Single sample not to exceed 60 enterococci per 100 mL.
Exceedences in RED.

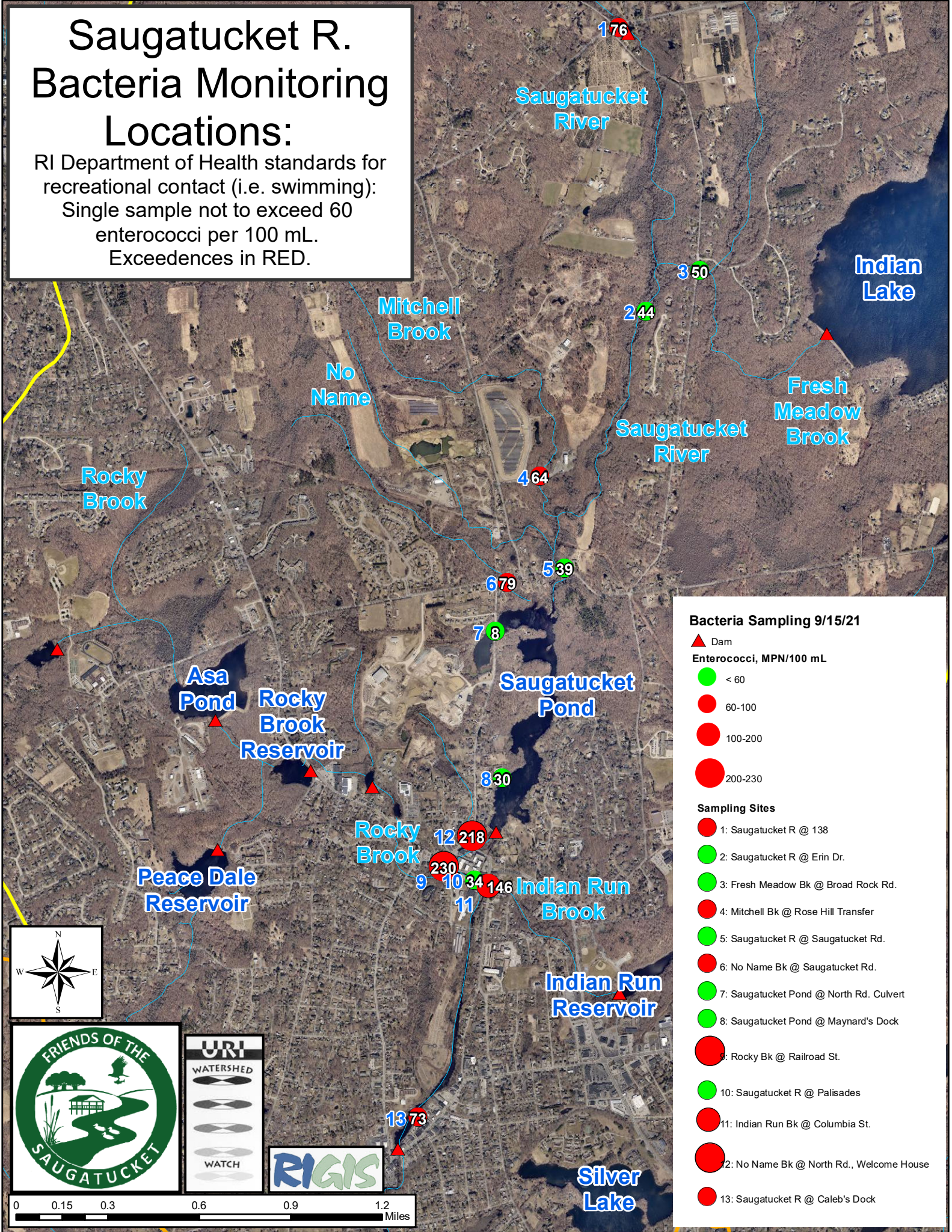

Bacteria Sampling 9/15/21

▲ Dam

Enterococci, MPN/100 mL

● < 60

● 60-100

● 100-200

● 200-230

Sampling Sites

● 1: Saugatucket R @ 138

● 2: Saugatucket R @ Erin Dr.

● 3: Fresh Meadow Bk @ Broad Rock Rd.

● 4: Mitchell Bk @ Rose Hill Transfer

● 5: Saugatucket R @ Saugatucket Rd.

● 6: No Name Bk @ Saugatucket Rd.

● 7: Saugatucket Pond @ North Rd. Culvert

● 8: Saugatucket Pond @ Maynard's Dock

● 9: Rocky Bk @ Railroad St.

● 10: Saugatucket R @ Palisades

● 11: Indian Run Bk @ Columbia St.

● 12: No Name Bk @ North Rd., Welcome House

● 13: Saugatucket R @ Caleb's Dock

