

Saugatucket R. Bacteria Blitz 2022

RI Department of Health standards for recreational contact (i.e. swimming):
 Single sample not to exceed 60 enterococci per 100 mL.
 Exceedences are not green.

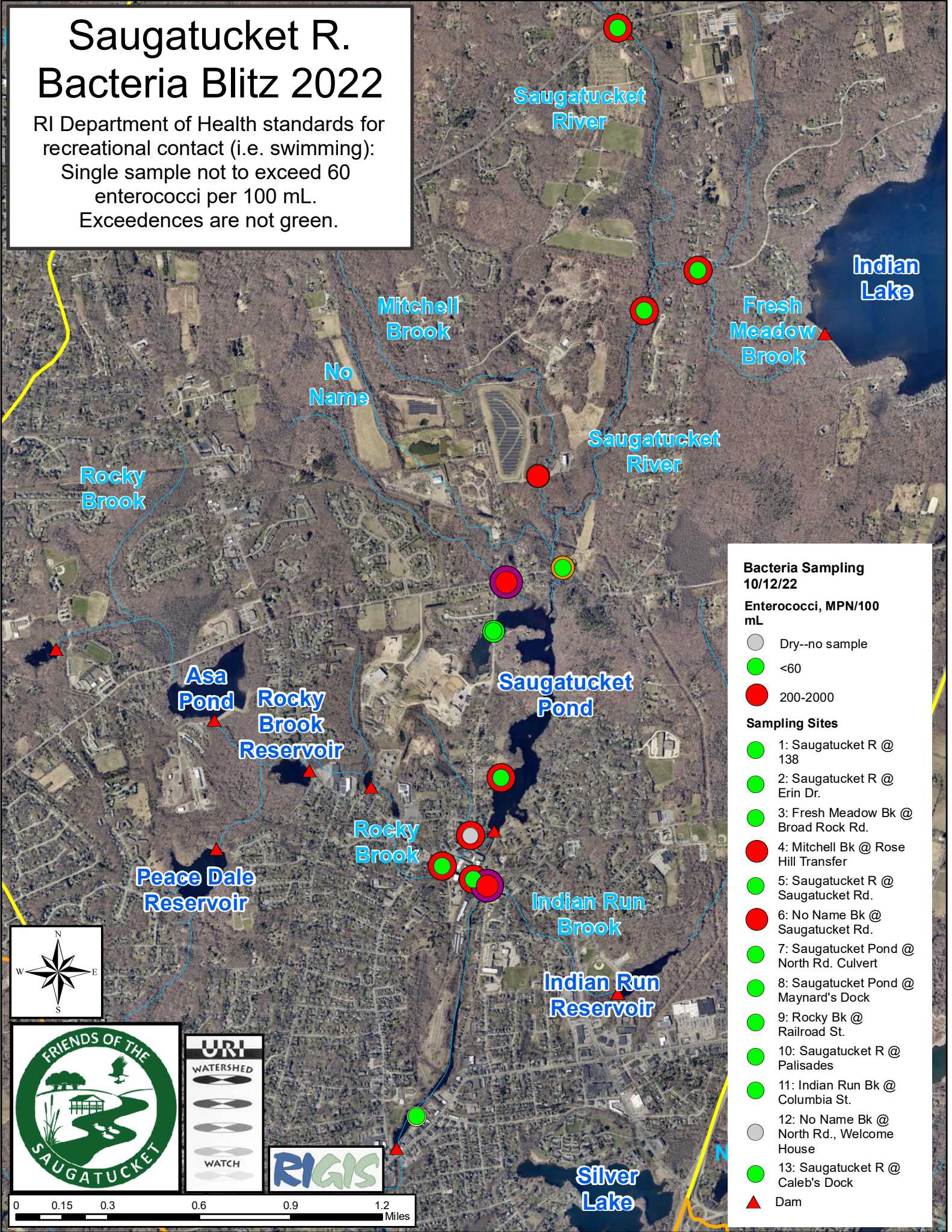

Bacteria Sampling 10/12/22

Enterococci, MPN/100 mL

- Dry--no sample
- <60
- 200-2000

Sampling Sites

- 1: Saugatucket R @ 138
- 2: Saugatucket R @ Erin Dr.
- 3: Fresh Meadow Bk @ Broad Rock Rd.
- 4: Mitchell Bk @ Rose Hill Transfer
- 5: Saugatucket R @ Saugatucket Rd.
- 6: No Name Bk @ Saugatucket Rd.
- 7: Saugatucket Pond @ North Rd. Culvert
- 8: Saugatucket Pond @ Maynard's Dock
- 9: Rocky Bk @ Railroad St.
- 10: Saugatucket R @ Palisades
- 11: Indian Run Bk @ Columbia St.
- 12: No Name Bk @ North Rd., Welcome House
- 13: Saugatucket R @ Caleb's Dock

▲ Dam

